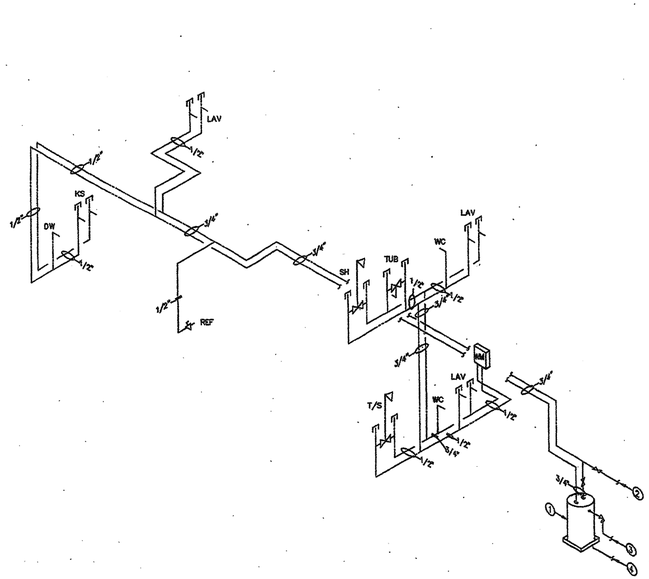

UNIT-E.1 WATER ISOMETRIC
N.T.S.

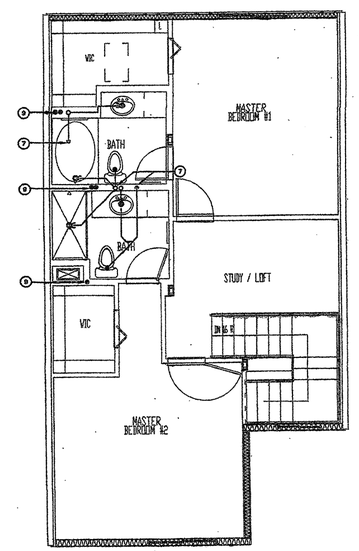

SECOND FLOOR PLUMBING PLAN UNIT-E.1
822 S' 1/4" = 1'-0"

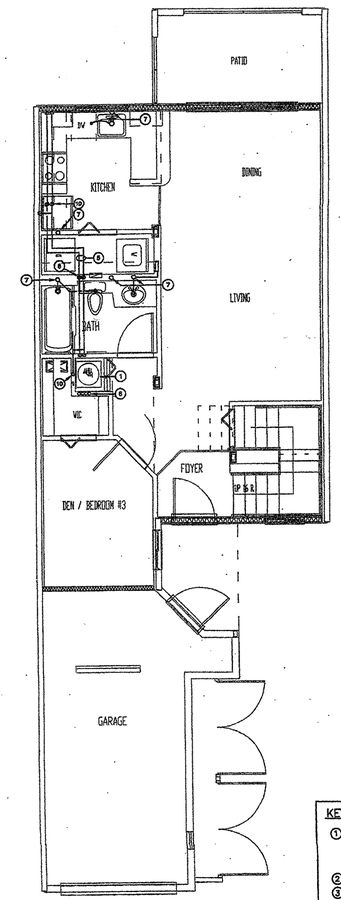

FIRST FLOOR PLUMBING PLAN UNIT-E.1
743 S' 1/4" = 1'-0"

KEY NOTES:

1. 40 GALLON GLASS LINED ELECTRIC WATER HEATER, BELOW A/C UNIT, 240V, 4.5KW WITH DRAIN PAN & P&T VALVE.
2. 1" FROM WATER RISER.
3. 3/4" TO P&T RISER.
4. 1" TO DRAIN PAN RISER.
5. PIPING RUNS ABOVE DROPPED CEILING.
6. WATER, PRESSURE RELIEF, CONDENSATE AND DRAIN PAN RISERS.
7. SANITARY RISER REFER TO 3/32" DRAWING FOR STACK NUMBERS.
8. WATER PIPES DOWN & UP.
9. WATER PIPES UP FROM FLOOR BELOW.
10. WATER PIPES UP TO FLOOR ABOVE.

STOFFER & ASSOCIATES, INC.
CONSULTING ENGINEERS
13802 Sandscribe Court
Ronald G. Stoffer, P.E.
Phone (407) 381-6050
Orlando, Florida 32832
FL #27267
Fax (407) 249-1520
ELECTRICAL - HVAC - PLUMBING

REVISIONS	BY

MARC VIEHER, A.I.A.
ARCHITECT/ARC/PLANNING
MARC VIEHER INC. & ASSOC.
37 SE 4th Street Suite B
BOCA RATON, FLORIDA 33432
561-395-4848 | FAX 561-395-3062

OWNER: PALM BEACH DEVELOPMENT CORP.
37 SE 4th STREET
BOCA RATON, FLORIDA 33432

'THE GRAND'
LUXURY APARTMENTS
PALM BEACH GARDENS, FLORIDA

Contract	
Revit	
Bid	
Date	3/25/01
Scale	AS NOTED
Drawn	RES
Job	99040
Sheet	P-14
of	Sheets

© 2001 MARC VIEHER, A.I.A.

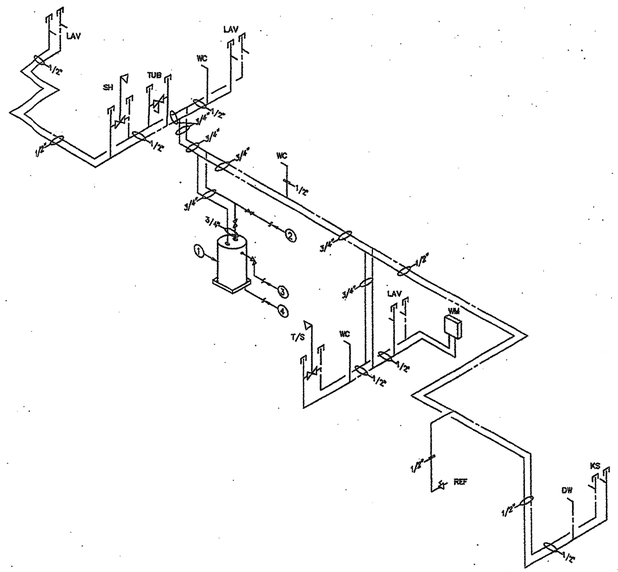

UNIT-E.2 WATER ISOMETRIC
N.T.S.

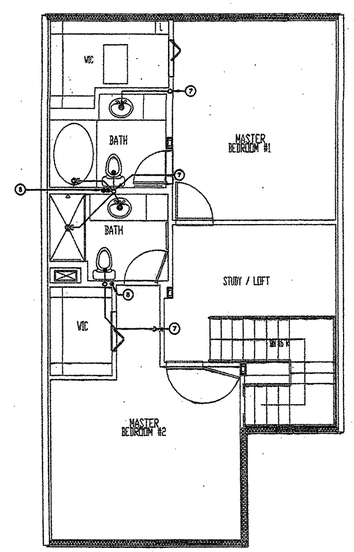

SECOND FLOOR PLUMBING PLAN UNIT-E.2
922 SF
1/4" = 1'-0"

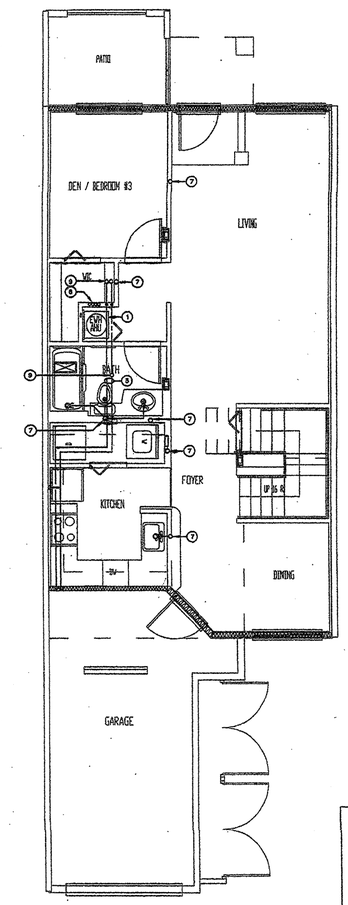

FIRST FLOOR PLUMBING PLAN UNIT-E.2
743 SF
1/4" = 1'-0"

KEY NOTES:

1. 40 GALLON GLASS LINED ELECTRIC WATER HEATER, BELOW A/C UNIT, 240V. 4.5KW WITH DRAIN PAN & P&T VALVE.
2. 1" FROM WATER RISER.
3. 3/4" TO P&T RISER.
4. 1" TO DRAIN PAN RISER.
5. PIPING RUNS ABOVE DROPPED CEILING.
6. WATER, PRESSURE RELIEF, CONDENSATE AND DRAIN PAN RISERS.
7. SANITARY RISER REFER TO 3/32" DRAWING FOR STACK NUMBERS.
8. WATER PIPES UP FROM FLOOR BELOW.
9. WATER PIPES UP TO FLOOR ABOVE.

STOFFEL & ASSOCIATES, INC.
CONSULTING ENGINEERS
13902 Brookside Court
Ronald D. Stoffel, P.E.
Phone (407) 281-4555
Orlando, Florida 32832
FL 32812
Fax (407) 246-1625
MECHANICAL - HVAC - PLUMBING

© 2005 MARC VICHER, AIA

REVISIONS	BY

MARC VICHER, A.I.A.
ARCHITECTURE/PLANNING
MARC VICHER AIA # 0 0045
2 S.E. 4th STREET SUITE 21
DELRAY BEACH, FLORIDA 33432
561-276-4811 FAX 561-276-4812

OWNER: CENTRE CORPORATION
2 S.E. 4th STREET
DELRAY BEACH, FLORIDA 33432

'THE GRAND'
LUXURY APARTMENTS
PALM BEACH GARDENS, FLORIDA

Contract	
Permit	
Bid	
Date	3/26/08
Scale	AS NOTED
Drawn	MS
Job	99040
Sheet	P-15
Of	Sheets